Exercises for Crossing the Break
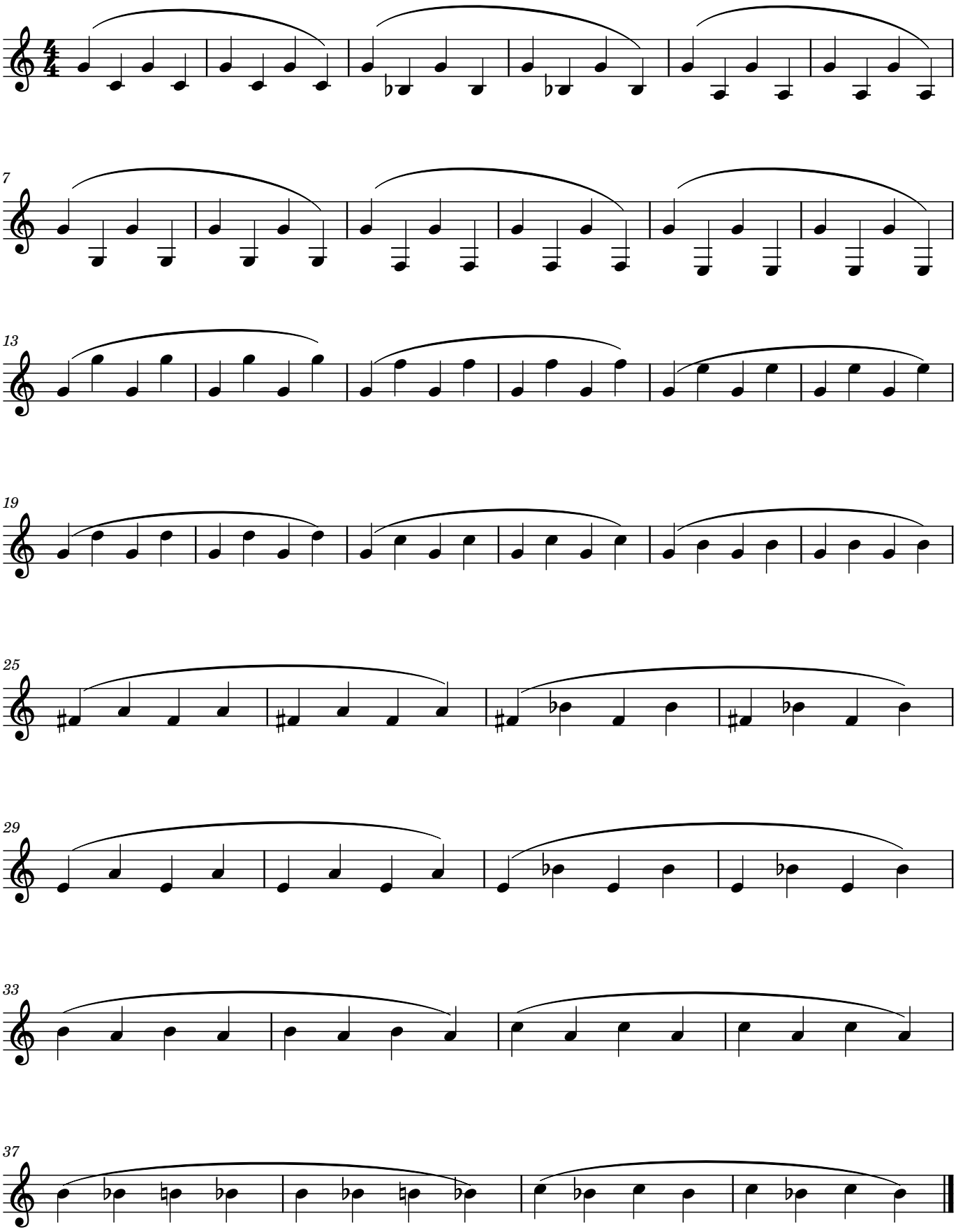
Dr. Alexandra Doyle